

August 2023

# London Luton Airport Expansion

Planning Inspectorate Scheme Ref: TR020001

Volume 8 Additional Submissions (Examination)

**8.23 Green Horizons Park Additional  
Information - Appendix C S106 Agreement Plans Part 1**

Infrastructure Planning (Examination Procedure) Rules 2010

Application Document Ref: TR020001/APP/8.23

**The Planning Act 2008**

**The Infrastructure Planning (Examination Procedure) Rules 2010**

**London Luton Airport Expansion Development Consent  
Order 202x**

---

**8.23 GREEN HORIZONS PARK ADDITIONAL INFORMATION  
APPENDIX C S106 AGREEMENT PLANS PART 1**

---

<b>Deadline:</b>	Deadline 1
<b>Planning Inspectorate Scheme Reference:</b>	TR020001
<b>Document Reference:</b>	TR020001/APP/8.23
<b>Author:</b>	Luton Rising

<b>Version</b>	<b>Date</b>	<b>Status of Version</b>
Issue 1	August 2023	Additional Submission - Deadline 1

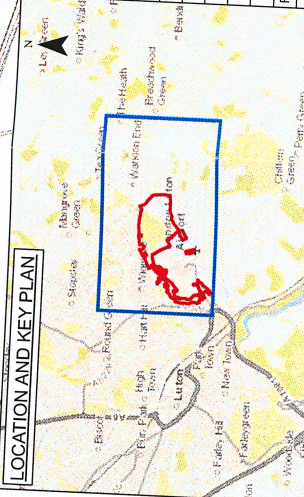

[illegible]

INSET SCALE: 1:2500

KEY

Red Line Boundary

uton Borough Council (LBC) Freehold Ownership

Note: These plans do not constitute proposed formal land plans for the application. They are produced to provide a high-level understanding of the expected land requirements for the scheme.



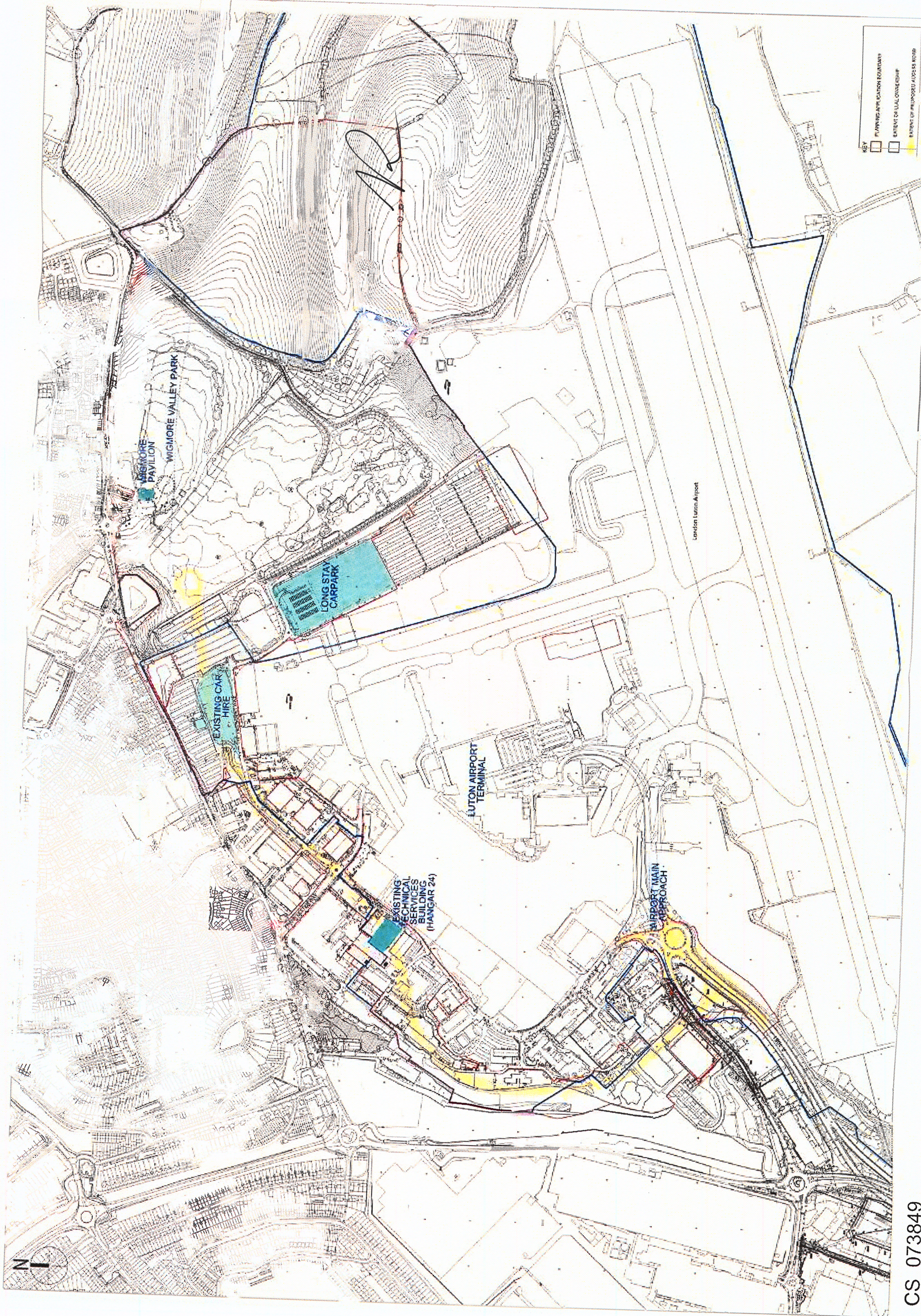



IT IS ASSUMED THAT ALL WORKS ON THIS DRAWING WILL BE CARRIED OUT BY A COMPETENT CONTRACTOR WORKING WHERE APPROPRIATE, TO AN APPROPRIATE METHOD STATEMENT

THIS DRAWING IS TO BE USED ONLY FOR THE PURPOSE OF ISSUE THAT IT WAS ISSUED FOR AND IS SUBJECT TO AMENDMENT.



Proposed Replacement Park



Existing Wigmore Valley Park Boundary

NR

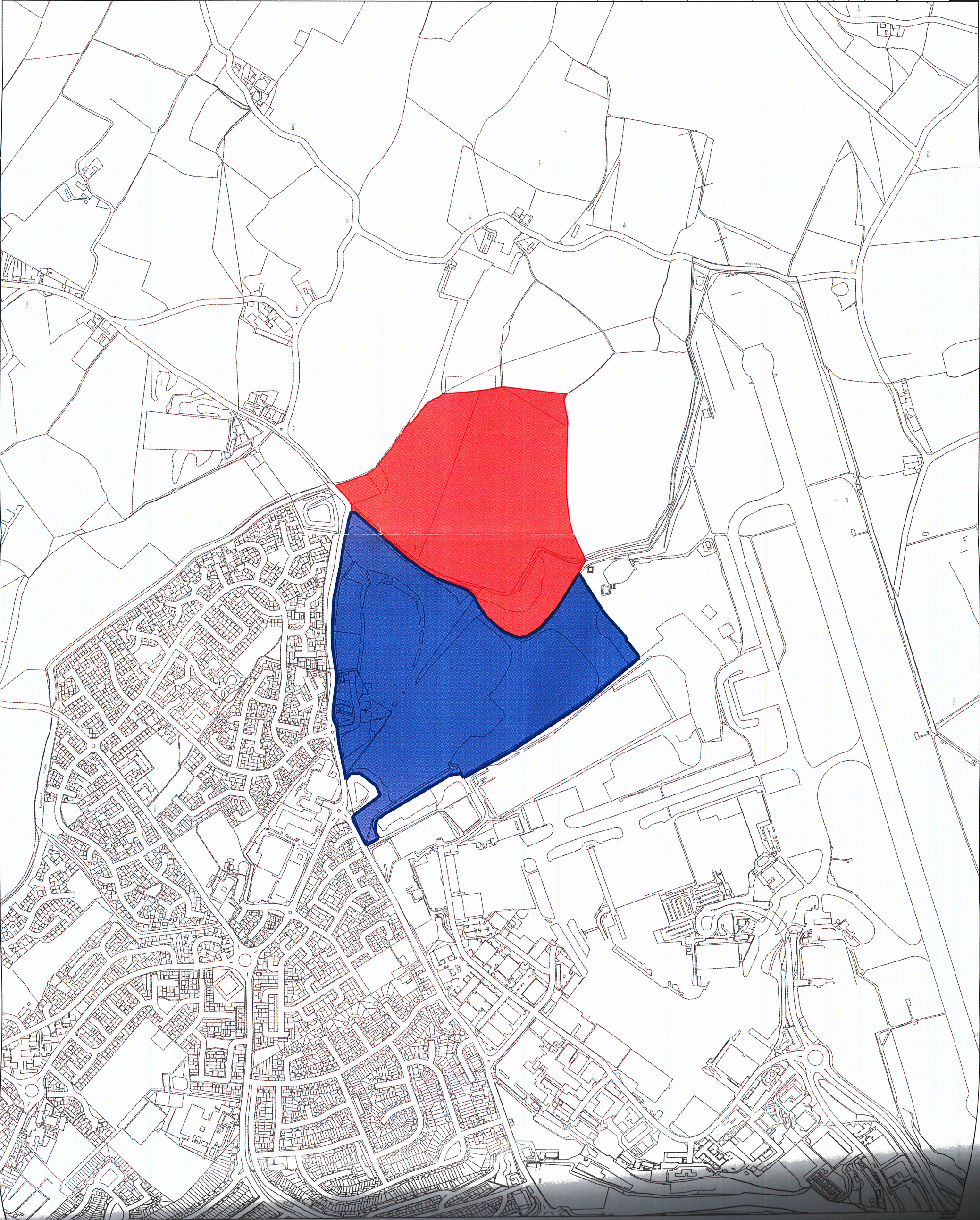

Issued for comments and review

By	Date	Subs
SC	11.07.19	P01.1

Revision Details

Purpose of Issue

SUITABLE FOR INFORMATION

Client

LONDON LUTON AIRPORT LIMITED

Project Title

FutureLuToN  
Making best use of our runway

Drawing Title

LONDON LUTON AIRPORT DCO  
NEW CENTURY PARK EXISTING  
AND REPLACEMENT WIGMORE  
VALLEY PARK BOUNDARIES

Designed	Drawn	Checked	Approved	Date
SC	YC	PD	GU	11.07.19

Project Ref	Scale	Zone
LLADCO	1:5000	Whole Site

THIS DRAWING IS FOR THE USE OF LONDON LUTON AIRPORT LIMITED. IT IS NOT TO BE USED FOR ANY OTHER PURPOSE. THE DRAWING IS THE PROPERTY OF LONDON LUTON AIRPORT LIMITED AND IS NOT TO BE REPRODUCED OR TRANSMITTED IN ANY FORM OR BY ANY MEANS, ELECTRONIC OR MECHANICAL, INCLUDING PHOTOCOPYING, RECORDING, OR BY ANY INFORMATION STORAGE AND RETRIEVAL SYSTEM, WITHOUT THE WRITTEN PERMISSION OF LONDON LUTON AIRPORT LIMITED. THE DRAWING IS NOT TO BE USED FOR ANY PURPOSE OTHER THAN THAT FOR WHICH IT WAS ISSUED. THE DRAWING IS NOT TO BE USED FOR ANY PURPOSE OTHER THAN THAT FOR WHICH IT WAS ISSUED. THE DRAWING IS NOT TO BE USED FOR ANY PURPOSE OTHER THAN THAT FOR WHICH IT WAS ISSUED.

LONDON LUTON AIRPORT LIMITED  
Luton Airport  
Luton, Bedfordshire  
LU2 9LT  
Tel: +44 (0)1582 462100  
Fax

Drawing Number  
LLADCO-3B-CAP-LS-00-DR-ID-0021

Rev  
P01.1



GENERAL NOTES:

1. This drawing should be viewed and read in colour.
2. This drawing should be read in conjunction with other landscape drawings and specifications. Refer to the Detailed Landscape Masterplan set for keys information.

NR

Rev	LP	SC	DP	FOR PLANNING	Description	Date
1						26.03.2020

PURPOSE OF ISSUE

FOR PLANNING  
Commercial in Confidence

Client  
London Luton Airport Ltd.

Project  
New Wigmore Valley Park

Drawing  
OVERALL LANDSCAPE  
MASTERPLAN

Scale @ A1	Drawn	Checked	Approved
1:2000	LP	SC	PD
Project No.	Date		
CS094306	26.03.2020		

Drawing Identifier	Revision	Revision Date	Revision Description
WVP-CAP-DRL-001	P1		

CAPITA

